



## Mrs. Sherri Louise Wesley

August 10, 1969 - January 29, 2017

No obituary found for this tribute.

# Previous Events

## Family Hour

Monday, Feb. 6. 11:00 AM - 12:00 PM (ET)

Pentecostal Temple Church of God in Christ  
30043 Parkwood  
Inkster, MI 48141

## Funeral Service

Monday, Feb. 6. 12:00 PM (ET)

Pentecostal Temple Church of God in Christ  
30043 Parkwood  
Inkster, MI 48141

# Tribute Wall



“ *Mrs. Sherri Louise Wesley*

---

January 21, 2023 at 09:34 PM

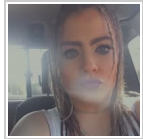

“ *I Love You!!!*



---

**Lilbit Bailey** - August 14, 2017 at 10:37 PM



“ *I Miss Her so much!!! I still cry over Her... It hurts so bad!!! I got close to Her in the short period God put Her in My life... I Loved Her spirit and Her Love For the Lord!!!*

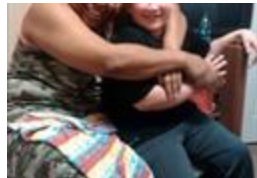

---

**Lilbit Bailey** - August 14, 2017 at 07:38 PM

JC

“ Our prayers and condolences to Myra and the family. Sherri was such a beautiful person with a dynamic smile. She raised such a smart and focused daughter. It hurts because I've known her as a little girl. May God help your family find peace and comfort at this difficult time. God promises a New Heaven & Earth with all our love ones and only righteous people will reside with Jesus our King. 2Peter 3:13. Love to all of you.  
Jackie & Marvin Clark

---

**Jackie Clark** - February 05, 2017 at 05:52 PM

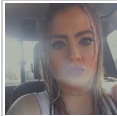

*I Love You and I'm still missing You everyday!!! See You one day... I kno Your Dancing with Jesus!! -Lilbit Bailey (Ky)*

---

**Lilbit Bailey** - August 14, 2017 at 10:35 PM

EH

“ It is not easy when a love one dies. May you find comfort in the God of all comfort and he will comfort you. Second Corinthian chapter 1 verse three and four .

---

**Evelyn Hunter** - February 03, 2017 at 09:12 AM

ML

“ I am so very sorry for your loss. May the God of all comfort embrace you with peace and hope now and in the days to come when as Rev 21:4 promises - soon all our sorrows will lie far behind us. You have my sincerest sympathy.

---

**Ms Laverne** - February 02, 2017 at 05:34 AM