



Mrs. Jessie Mae Gillery

January 19, 1941 - June 4, 2016

No obituary found for this tribute.

Cemetery Details

Roseland Park Cemetery

29001 Woodward Ave.
Berkley, MI 48072

Previous Events

Family Hour

Friday, Jun. **10**. 10:00 AM - 11:00 AM (ET)

True Love Missionary Baptist Church
8200 Tireman
Detroit, MI 48204

Funeral Service

Friday, Jun. **10**. 11:00 AM (ET)

True Love Missionary Baptist Church
8200 Tireman
Detroit, MI 48204

Tribute Wall



“ *Mrs. Jessie Mae Gillery*

January 21, 2023 at 09:34 PM

MW

“ *18 files added to the album Family and Mom*

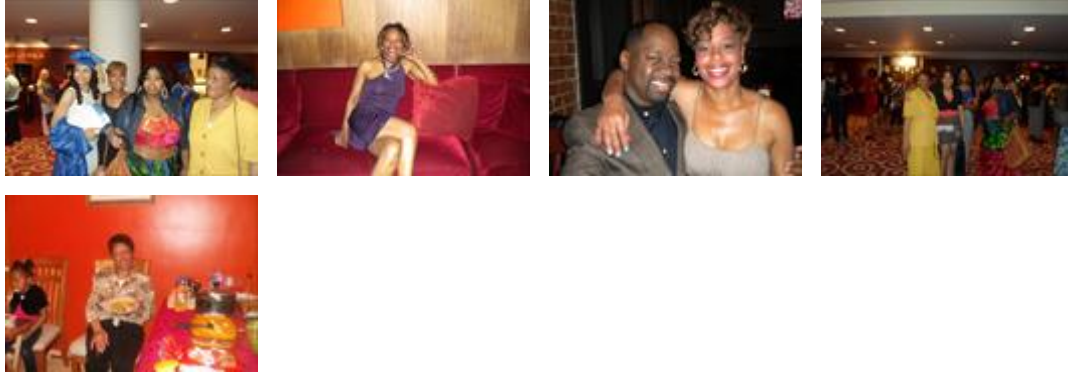

Michele Watts - June 08, 2016 at 06:35 PM

MW

“ *Dear Mom,
I love you so you were my rock, my best friend and a Great Mom. No one could ever replace you. You were such a gentle and kind soul, you taught me the responsibilities of being a great mom, you always had my back there is no way i could pay you back, but being your caregiver for the last four years has been a pleasure and I don't have a day of regret. Thanks for all the memories and thanks for being a "Great Mom" Love you your Daughter.*

michele watts - June 08, 2016 at 03:55 PM



“ *Sweet Solace Spray was purchased for the family of Mrs. Jessie Mae Gillery.*



June 06, 2016 at 10:50 PM